

# Orchard Road, Singapore, Malaysia

with EDAW, 1999

Client: Singapore Tourism Board

EDAW is currently working with the Jerde Partnership, OMA, Wet Design and others to help reestablish Orchard Road as a world class street and urban environment. The road is a main arterial from the CBD. As Singapore's shopping district, the grain of Orchard Road is comprised of large internal malls with some small, street focused shops. The existing street edge is separated both vertically and horizontally from traffic with devices such as large 3 meter wide planting strips. These conditions disengage pedestrians and do not provide for a vibrant street life. As part of the EDAW team, my responsibilities included the development of conceptual strategies and the production of preliminary design plans and sections for presentation to the client.



Section through proposed theater space



Orchard Road

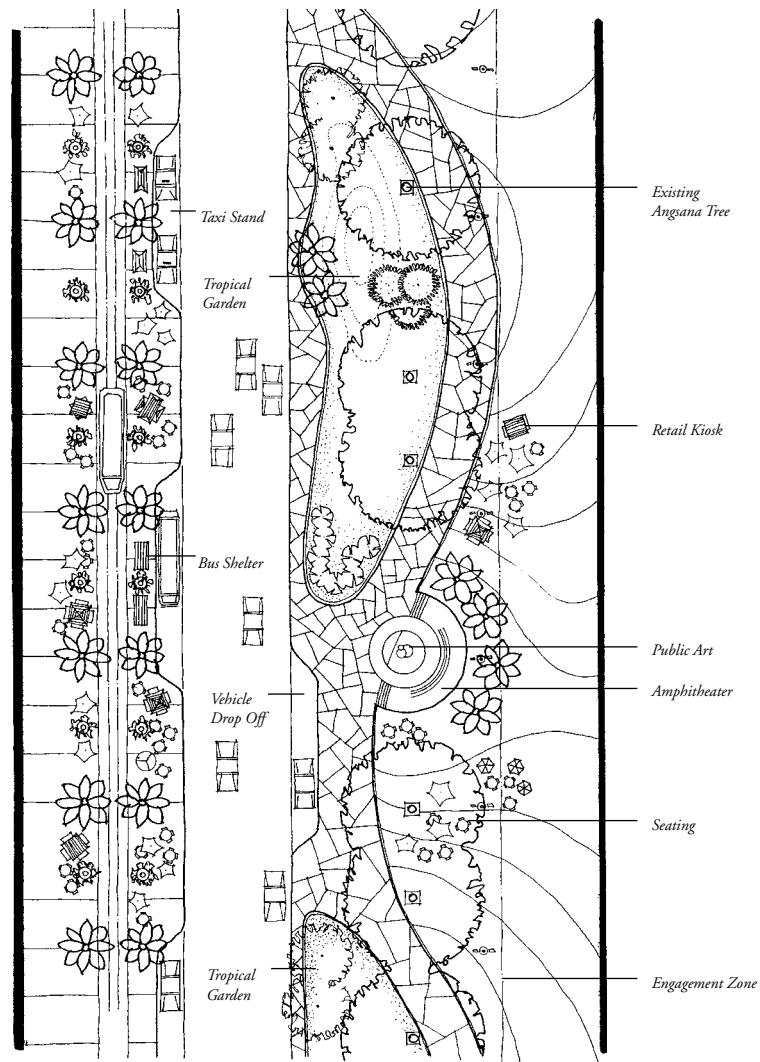

"Tropical walking Garden" Scheme